

PROJECT DATA			
Total Area (Right-Of-Way) -----	13.47 acres	Runoff Coefficient for Pre-Construction Site -----	0.38
Project Earth Disturbed Area -----	9.61 acres	Runoff Coefficient for Post Construction Site -----	0.71
Estimated Contractor Earth Disturbed Area -----	2.85 acre	Post Construction BMP: Vegetated biofilter and filter strip were provided to meet NPDES post-construction requirements.	
Notice of Intent Earth Disturbed Area -----	12.46 acres		
Impervious (Paved) Area for Pre-Construction Site -----	1.86 acres	Immediate Receiving Waters -----	UNT to Arcola Creek
Impervious (Paved) Area for Post Construction Site -----	9.11 acres	Subsequent Receiving Waters -----	Arcola Creek

PROJECT DESCRIPTION

This project consists of the construction of new truck parking facilities on I.R. 90 Eastbound and Westbound, located approximately 0.6 miles west of the Lake/Ashtabula county line (Clyde Hill Road). Site development improvements include full depth pavement for new entrance/exit ramps and parking area. Improvements also include storm sewer, signing and pavement markings, and lighting.

USGS Map: Madison Quadrangle
Madison, Ohio

Longitude: 41°45'46"N*

Latitude: 81°01'04"W*

*Longitude and Latitude to Eastbound

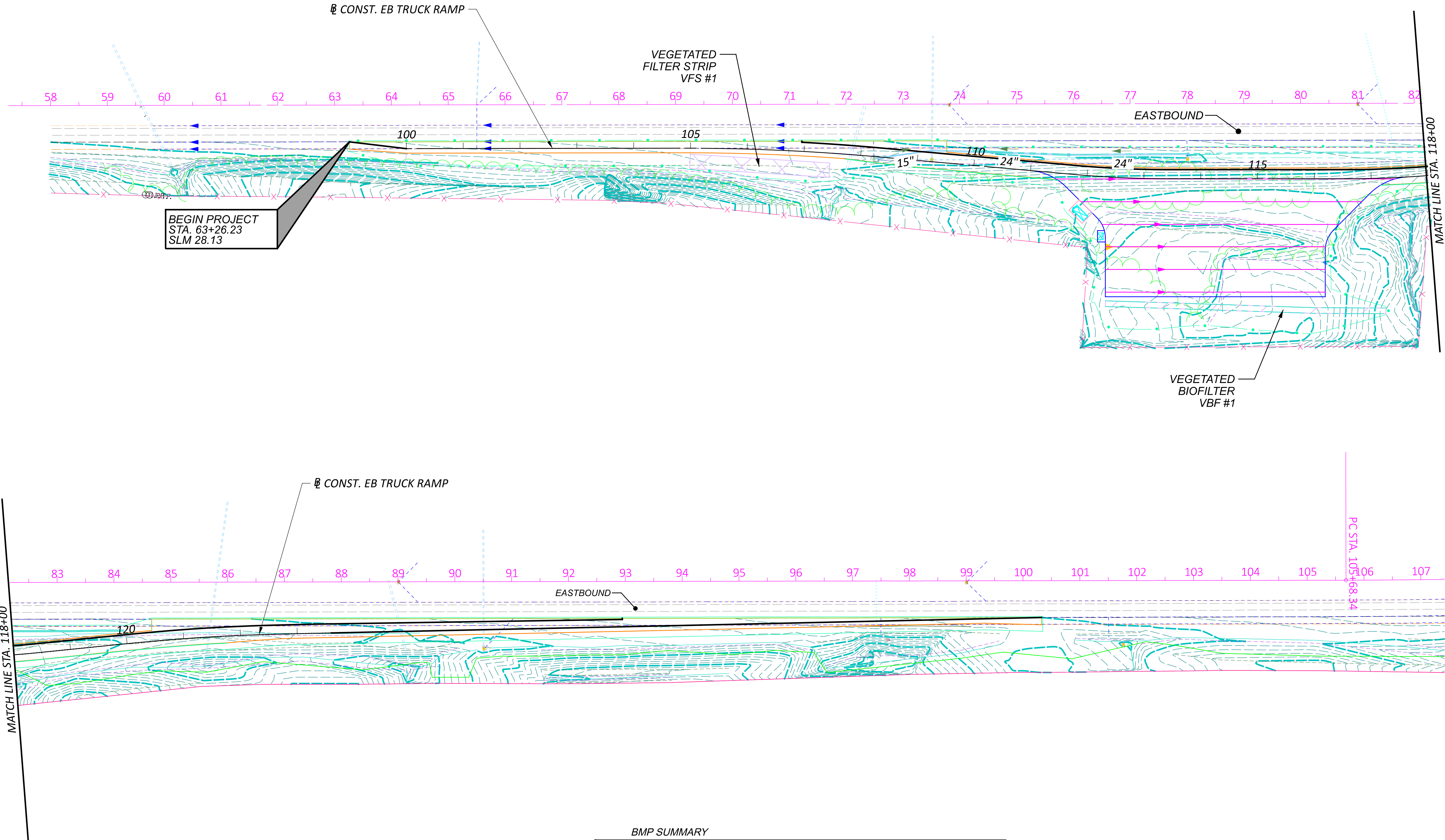

BMP SUMMARY						
BMP NAME	TREATMENT CREDIT (ACRES)	BEGIN NORTHING EASTING	END NORTHING EASTING	SIDE	LENGTH	WIDTH
VFS #1	0.38 ACRES	314,462.63, 226,523.67	314,462.63, 226,769.55	RT	246	25
VBF #1	1.61 ACRES	314,258.73, 227,268.98	314,277.27, 227,762.64	RT	494	10

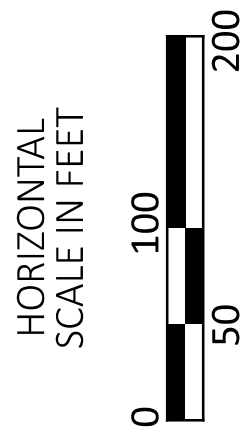

SITE PLAN
EB TRUCK PARKING

DESIGN AGENCY

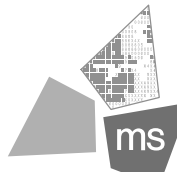

ms consultants, inc.

DESIGNER

TSB

REVIEWER

WBH 08-25-25

PROJECT ID

122879

SHEET

P.0

TOTAL

0

PROJECT DATA			
Total Area (Right-Of-Way)	----- 13.47 acres	Runoff Coefficient for Pre-Construction Site	----- 0.38
Project Earth Disturbed Area	----- 9.61 acres	Runoff Coefficient for Post Construction Site	----- 0.71
Estimated Contractor Earth Disturbed Area	----- 2.85 acre	Post Construction BMP: Vegetated biofilter and filter strip were provided to meet NPDES post-construction requirements.	
Notice of Intent Earth Disturbed Area	----- 12.46 acres		
Impervious (Paved) Area for Pre-Construction Site	----- 1.86 acres	Immediate Receiving Waters	----- UNT to Arcola Creek
Impervious (Paved) Area for Post Construction Site	----- 9.11 acres	Subsequent Receiving Waters	----- Arcola Creek

PROJECT DESCRIPTION

This project consists of the construction of new truck parking facilities on I.R. 90 Eastbound and Westbound, located approximately 0.6 miles west of the Lake/Ashtabula county line (Clyde Hill Road). Site development improvements include full depth pavement for new entrance/exit ramps and parking area. Improvements also include storm sewer, signing and pavement markings, and lighting.

USGS Map: Madison Quadrangle
Madison, Ohio

Longitude: 41°45'46"N*

Latitude: 81°01'04"W*

*Longitude and Latitude to Eastbound

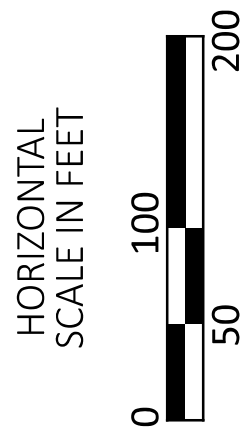
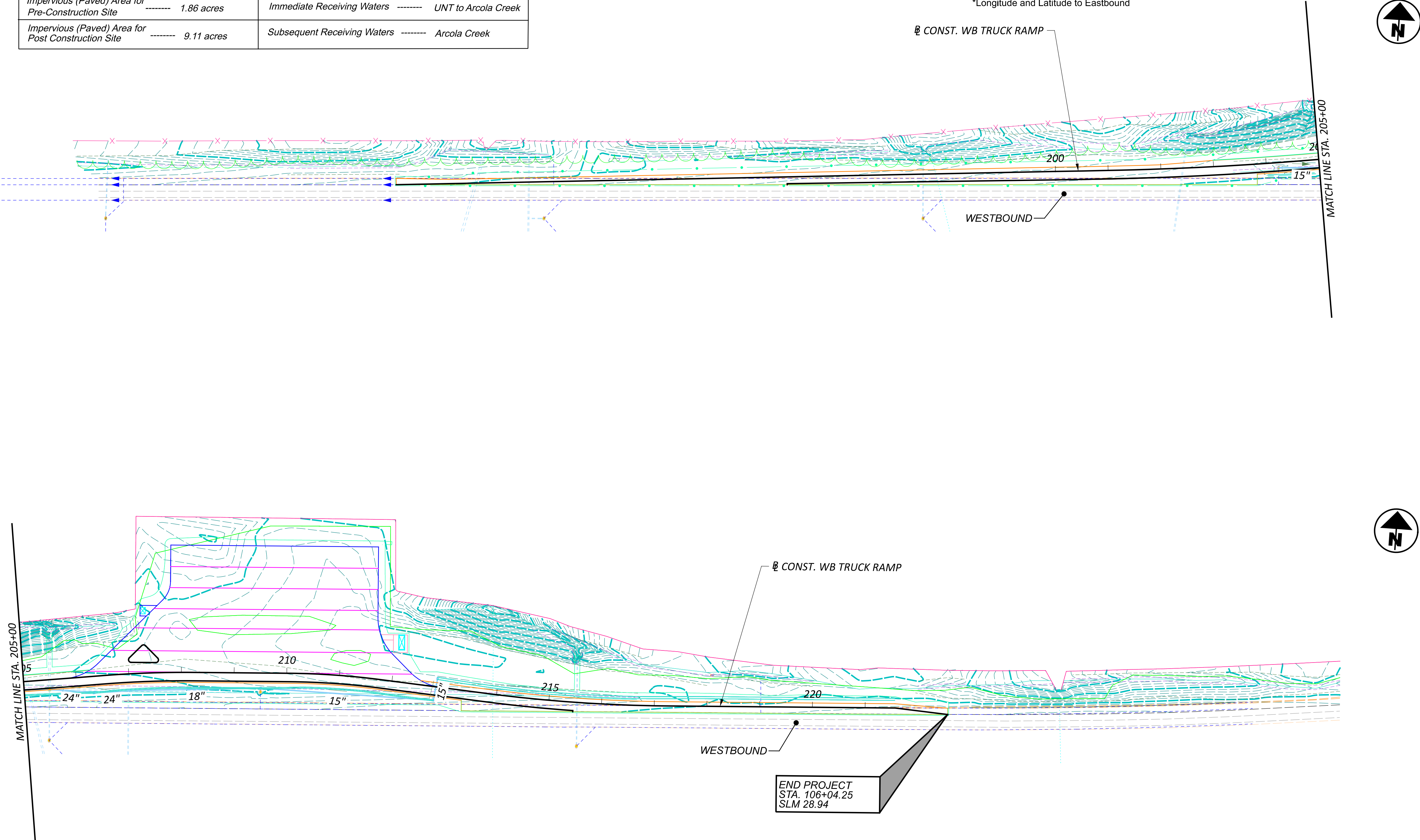

SITE PLAN
WB TRUCK PARKING

DESIGN AGENCY



DESIGNER

TSB

REVIEWER

WBH 08-25-25

PROJECT ID

122879

SHEET

P.0

TOTAL

0